

Presentados	68
Se aprueba con	22,50
Media Puntos	17,66
Nº de aprobados	22
Nota Máxima	35
% Aprobados *	32%
*Nota: el % de aprobados se ha elegido igual que en la convocatoria de 2008	

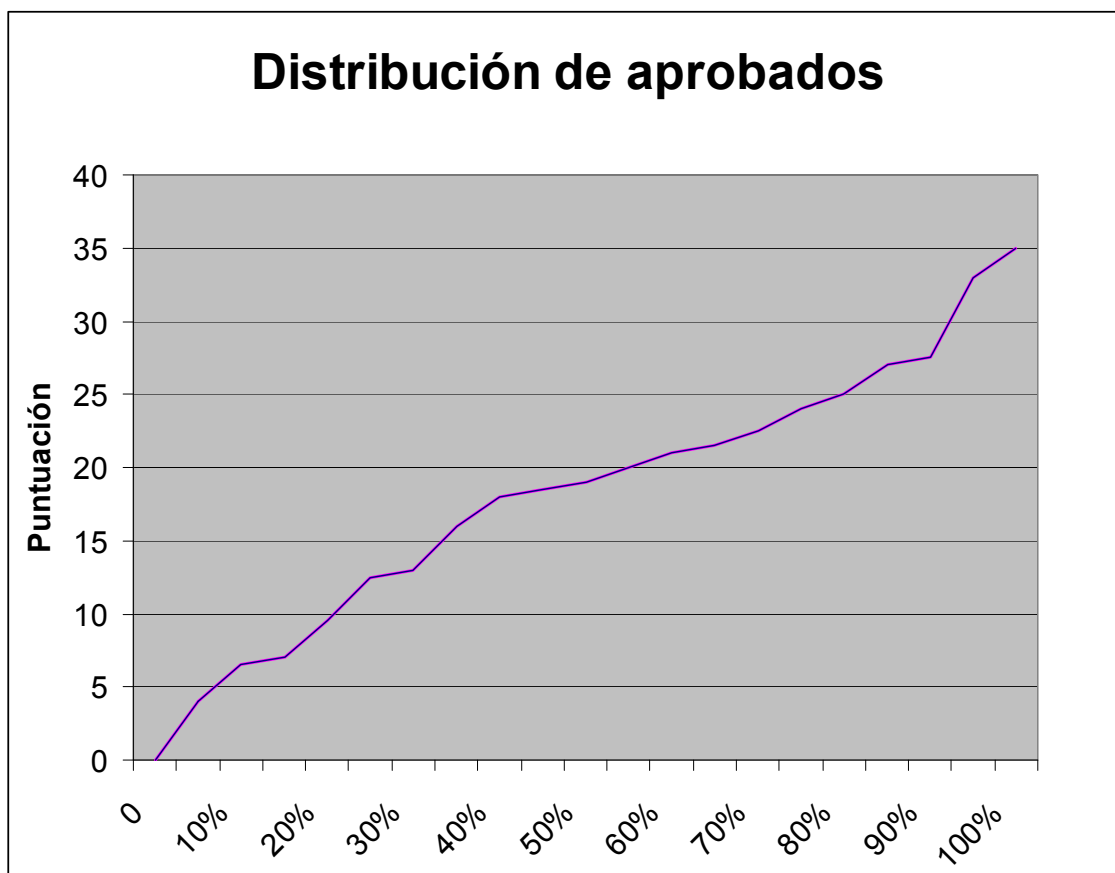

Acertadas	Falladas	Contestadas	Puntuación	Acertadas/Contestadas	Falladas/Contestadas	No Contestadas
26	9	35	21,50	74,29%	25,71%	65,00%
22	12	34	16,00	64,71%	35,29%	66,00%
37	5	42	34,50	88,10%	11,90%	58,00%
22	18	40	13,00	55,00%	45,00%	60,00%
27	7	34	23,50	79,41%	20,59%	66,00%
15	12	27	9,00	55,56%	44,44%	73,00%
18	28	46	4,00	39,13%	60,87%	54,00%
13	37	50	-5,50	26,00%	74,00%	50,00%
12	8	20	8,00	60,00%	40,00%	80,00%
22	7	29	18,50	75,86%	24,14%	71,00%
25	12	37	19,00	67,57%	32,43%	63,00%
21	16	37	13,00	56,76%	43,24%	63,00%
32	7	39	28,50	82,05%	17,95%	61,00%
33	11	44	27,50	75,00%	25,00%	56,00%
19	13	32	12,50	59,38%	40,63%	68,00%
12	10	22	7,00	54,55%	45,45%	78,00%
14	17	31	5,50	45,16%	54,84%	69,00%
23	8	31	19,00	74,19%	25,81%	69,00%
16	10	26	11,00	61,54%	38,46%	74,00%
30	20	50	20,00	60,00%	40,00%	50,00%
13	7	20	9,50	65,00%	35,00%	80,00%
25	7	32	21,50	78,13%	21,88%	68,00%
28	11	39	22,50	71,79%	28,21%	61,00%
23	10	33	18,00	69,70%	30,30%	67,00%
20	13	33	13,50	60,61%	39,39%	67,00%
16	20	36	6,00	44,44%	55,56%	64,00%
30	9	39	25,50	76,92%	23,08%	61,00%
23	7	30	19,50	76,67%	23,33%	70,00%
23	9	32	18,50	71,88%	28,13%	68,00%
30	10	40	25,00	75,00%	25,00%	60,00%
23	15	38	15,50	60,53%	39,47%	62,00%
24	14	38	17,00	63,16%	36,84%	62,00%
29	9	38	24,50	76,32%	23,68%	62,00%
10	7	17	6,50	58,82%	41,18%	83,00%
29	10	39	24,00	74,36%	25,64%	61,00%
16	7	23	12,50	69,57%	30,43%	77,00%
19	5	24	16,50	79,17%	20,83%	76,00%
34	2	36	33,00	94,44%	5,56%	64,00%
34	13	47	27,50	72,34%	27,66%	53,00%
29	4	33	27,00	87,88%	12,12%	67,00%
25	8	33	21,00	75,76%	24,24%	67,00%
29	16	45	21,00	64,44%	35,56%	55,00%
29	13	42	22,50	69,05%	30,95%	58,00%
25	8	33	21,00	75,76%	24,24%	67,00%
16	19	35	6,50	45,71%	54,29%	65,00%
12	38	50	-7,00	24,00%	76,00%	50,00%
25	10	35	20,00	71,43%	28,57%	65,00%
39	10	49	34,00	79,59%	20,41%	51,00%
27	6	33	24,00	81,82%	18,18%	67,00%
18	22	40	7,00	45,00%	55,00%	60,00%
33	3	36	31,50	91,67%	8,33%	64,00%
35	4	39	33,00	89,74%	10,26%	61,00%
26	10	36	21,00	72,22%	27,78%	64,00%
20	20	40	10,00	50,00%	50,00%	60,00%
24	9	33	19,50	72,73%	27,27%	67,00%
30	8	38	26,00	78,95%	21,05%	62,00%
16	19	35	6,50	45,71%	54,29%	65,00%
23	7	30	19,50	75,00%	25,00%	70,00%
14	7	21	10,50	61,90%	38,10%	79,00%
26	3	29	24,50	84,48%	15,52%	71,00%
29	4	33	27,00	81,82%	18,18%	67,00%
24	11	35	18,50	70,00%	30,00%	65,00%
39	8	47	35,00	74,47%	25,53%	53,00%
22	6	28	19,00	75,00%	25,00%	72,00%
25	7	32	21,50	75,00%	25,00%	68,00%
21	6	27	18,00	77,78%	22,22%	73,00%
27	14	41	20,00	58,54%	41,46%	59,00%
29	4	33	27,00	81,82%	18,18%	67,00%