

Presentados	56
Se aprueba con	49,00
Media Puntos	41,29
Nº de Aprobados	18
Nota máxima	71,50
% Aprobados *	32%
<p>*Nota: el % de aprobados se ha elegido igual que en la convocatoria de 2008</p>	

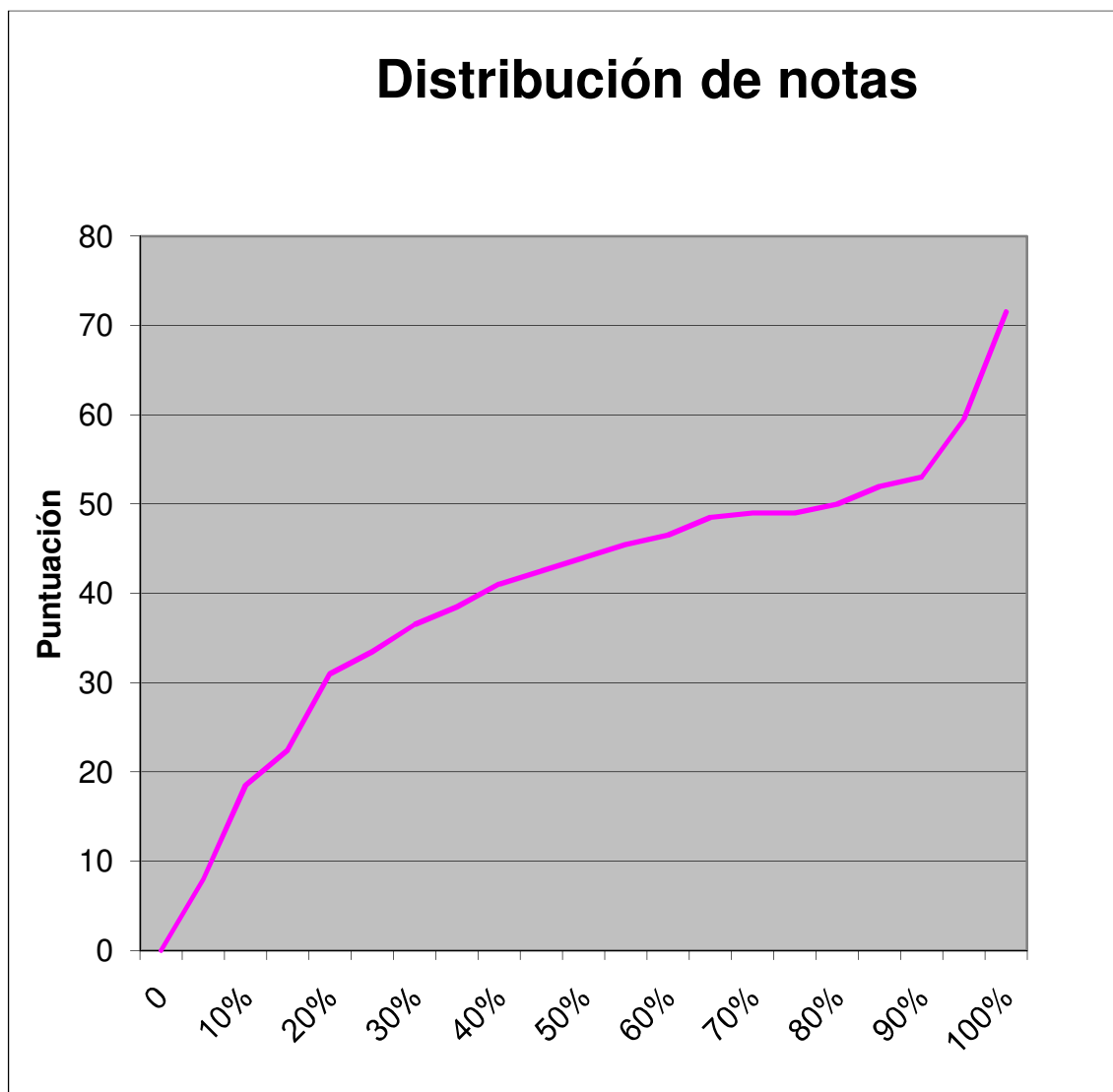

Acertadas	Falladas	Contestadas	Puntuación	Acertadas/Contestadas	Falladas/Contestadas	No Contestadas
58	12	70	52,00	82,86%	17,14%	29,29%
45	23	68	33,50	66,18%	33,82%	31,31%
46	20	66	36,00	69,70%	30,30%	33,33%
58	17	75	49,50	77,33%	22,67%	24,24%
45	15	60	37,50	75,00%	25,00%	39,39%
33	29	62	18,50	53,23%	46,77%	37,37%
23	33	56	6,50	41,07%	58,93%	43,43%
33	22	55	22,00	60,00%	40,00%	44,44%
48	18	66	39,00	72,73%	27,27%	33,33%
52	10	62	47,00	83,87%	16,13%	37,37%
49	36	85	31,00	57,65%	42,35%	14,14%
62	21	83	51,50	74,70%	25,30%	16,16%
47	12	59	41,00	79,66%	20,34%	40,40%
59	27	86	45,50	68,60%	31,40%	13,13%
57	16	73	49,00	78,08%	21,92%	26,26%
50	25	75	37,50	66,67%	33,33%	24,24%
64	24	88	52,00	72,73%	27,27%	11,11%
60	11	71	54,50	84,51%	15,49%	28,28%
56	15	71	48,50	78,87%	21,13%	28,28%
68	30	98	53,00	69,39%	30,61%	1,01%
67	12	79	61,00	84,81%	15,19%	20,20%
59	33	92	42,50	64,13%	35,87%	7,07%
41	17	58	32,50	70,69%	29,31%	41,41%
56	15	71	48,50	78,87%	21,13%	28,28%
56	17	73	47,50	76,71%	23,29%	26,26%
57	16	73	49,00	78,08%	21,92%	26,26%
60	14	74	53,00	81,08%	18,92%	25,25%
59	34	93	42,00	63,44%	36,56%	6,06%
61	24	85	49,00	71,76%	28,24%	14,14%
52	19	71	42,50	73,24%	26,76%	28,28%
55	17	72	46,50	76,39%	23,61%	27,27%
53	18	71	44,00	74,65%	25,35%	28,28%
28	11	39	22,50	71,79%	28,21%	60,61%
38	15	53	30,50	71,70%	28,30%	46,46%
50	23	73	38,50	68,49%	31,51%	26,26%
15	0	15	15,00	100,00%	0,00%	84,85%
22	28	50	8,00	44,00%	56,00%	49,49%
51	40	91	31,00	56,04%	43,96%	8,08%
35	20	55	25,00	63,64%	36,36%	44,44%
53	8	61	49,00	86,89%	13,11%	38,38%
54	8	62	50,00	87,10%	12,90%	37,37%
66	13	79	59,50	83,54%	16,46%	20,20%
58	25	83	45,50	69,88%	30,12%	16,16%
49	15	64	41,50	76,56%	23,44%	35,35%
15	4	19	13,00	78,95%	21,05%	80,81%
59	17	76	50,50	77,63%	22,37%	23,23%
59	29	88	44,50	67,05%	32,95%	11,11%
48	23	71	36,50	67,61%	32,39%	28,28%
61	32	93	45,00	65,59%	34,41%	6,06%
51	10	61	46,00	83,61%	16,39%	38,38%
58	10	68	53,00	85,29%	14,71%	31,31%
46	14	60	39,00	76,67%	23,33%	39,39%
26	13	39	19,50	66,67%	33,33%	60,61%
78	13	91	71,50	85,71%	14,29%	8,08%
74	15	89	66,50	83,15%	16,85%	10,10%
57	17	74	48,50	77,03%	22,97%	25,25%

